Student:	Email:
Paramjeet Kaur Lnu	palnu2@utica.edu

Time on Task:	Progress:
2 hours, 44 minutes	100%

Report Generated: Sunday, February 22, 2026 at 7:41 PM

Guided Exercises

Part 1: Update the Information Security Policy Document

3. **Recommend** and **explain** four properties and any associated values.

1.Minimum Length Requirement
Password length significantly increases resistance against brute-force and password-cracking attacks. The longer the password, the more possible combinations an attacker must attempt.
Recommended Value
Minimum of 12 characters for standard user accounts
Minimum of 14 characters for privileged or administrative accounts
Longer passwords greatly increase security without significantly reducing usability.
2. Complexity Requirement
Passwords should include multiple character types to prevent dictionary attacks and reduce predictability. Using varied characters increases entropy and makes passwords harder to guess.
Recommended Value
Passwords must include at least:
One uppercase letter (A–Z)
One lowercase letter (a–z)
One number (0–9)
One special character (e.g., !, @, #, $, %, &)
This ensures sufficient complexity and reduces the risk of common password attacks.
3. Password Expiration and Reuse Restrictions
Regular password updates limit the duration of exposure if a password is compromised. Preventing reuse ensures users do not rotate back to weak or previously exposed passwords.
Recommended Value
Passwords must be changed every 90 days
Users cannot reuse their previous five passwords
This reduces long-term risk and strengthens account security.
4. Account Lockout Mechanism
An account lockout policy protects against brute-force login attempts by limiting the number of incorrect password entries.
Recommended Value
Account locked after 5 unsuccessful login attempts
Lockout duration of 15 minutes or until reset by an administrator
This significantly reduces the effectiveness of automated password-guessing attacks.

4. **Update** the existing password policy with an additional statement for each property.

1. All employees shall have a password for information services and computers they have been using.

2. Employees shall not share their passwords with other employees.

3 Employees shall not write their passwords on papers.

4.Employees shall not use their personal password in the computer and services of the Acme.
5. All user passwords shall be at least 12 characters in length. Privileged and administrative account passwords shall be at least 14 characters in length.

6. Passwords shall contain a combination of uppercase letters, lowercase letters, numbers, and special characters.

7. User passwords shall expire every 90 days, and users shall not reuse any of their previous five passwords.

8. User accounts shall be locked after five unsuccessful login attempts and shall remain locked for at least 15 minutes or until reset by an authorized administrator.

Part 2: Sanitize a Windows Server

7. **Make a screen capture** showing the **empty Documents folder and empty Recycle Bin icon**.

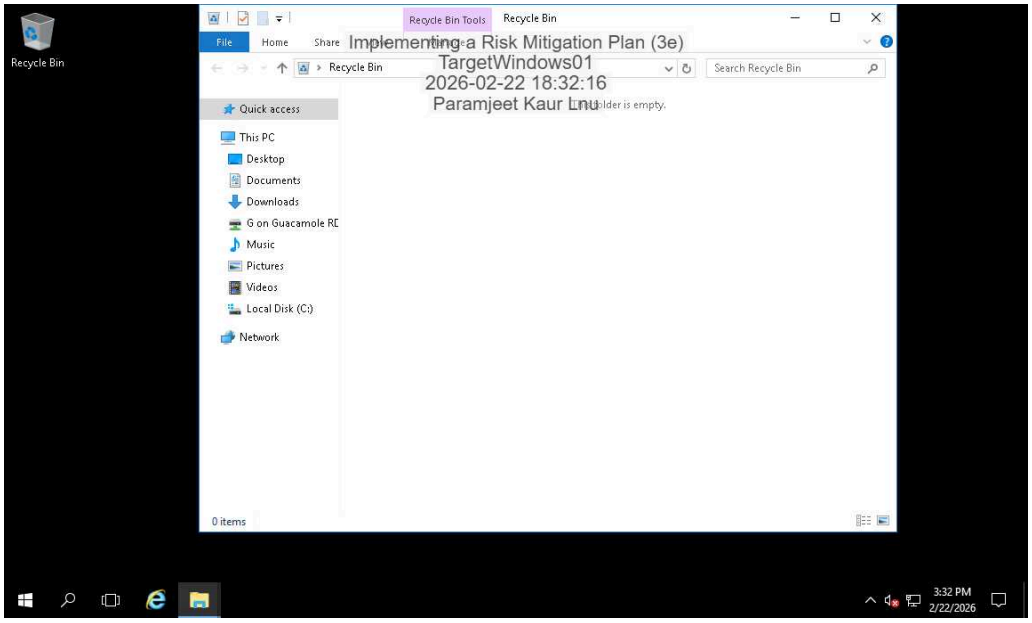

12. **Make a screen capture** showing the **empty acmeFTP folder and empty Recycle Bin icon**.

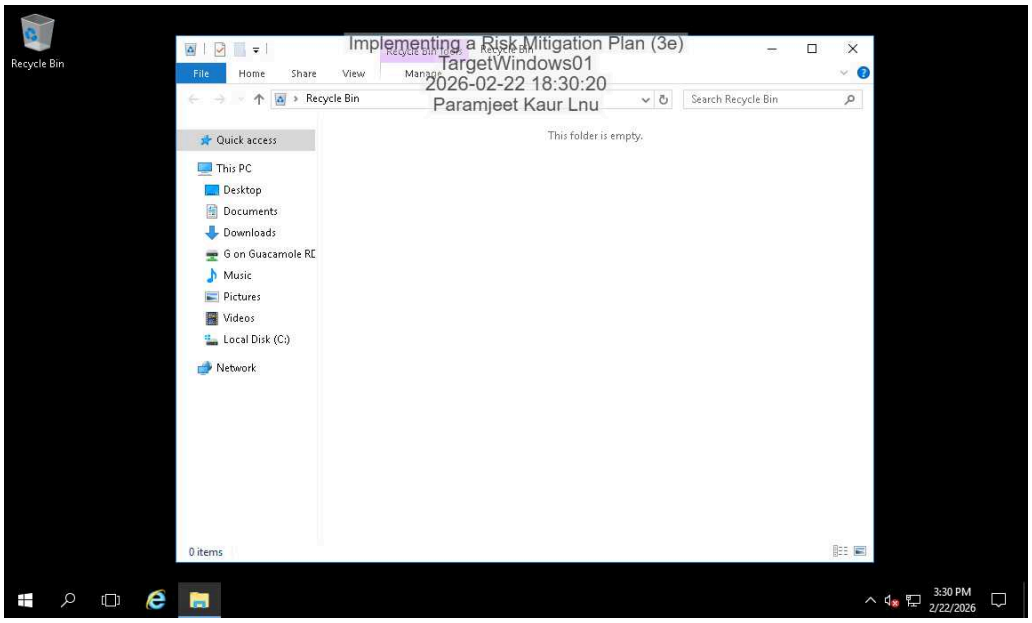

22. **Make a screen capture** showing the **Active Directory Users and Computers console without the Database_Test user**.

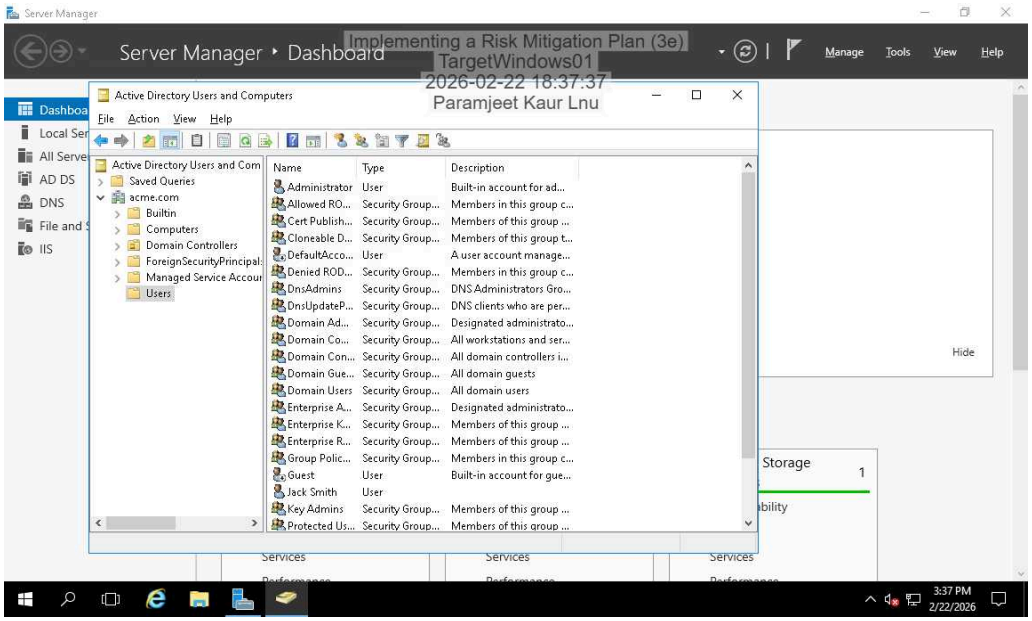

Part 3: Update the Active Directory Password Policy

11. **Make a screen capture** showing the **updated password policy**.

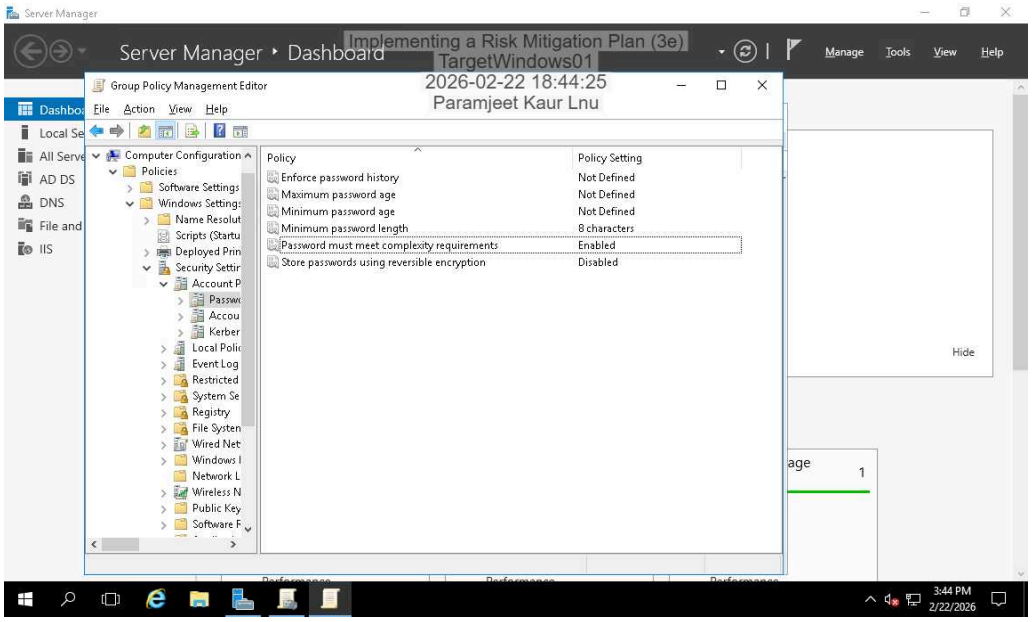

Part 4: Change a User Password

12. **Record** the new password that you used.

paramjeet@2

14. **Make a screen capture** showing the **Jack Smith account logged in on the vWorkstation**.

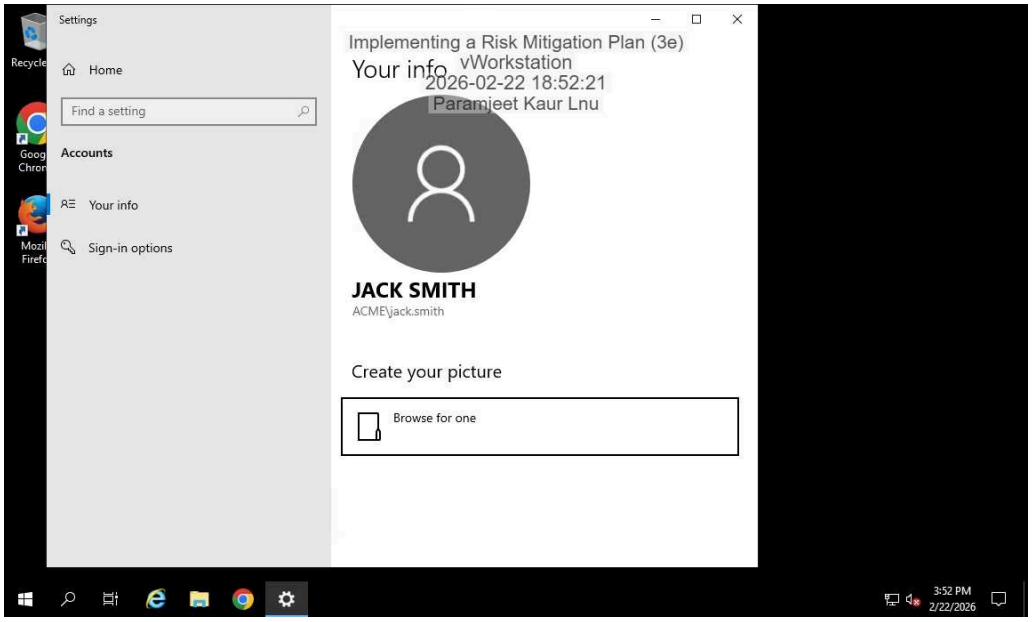

Challenge Exercises

Part 1: Define a Security Policy for Handling Sensitive Information

Create one or more clauses for each policy requirement.

Handling of Sensitive Information Policy1.User Responsibilities
Users must store sensitive information only on company-approved, encrypted file servers or secure storage systems.
Users must not store sensitive information in cleartext files on local drives, desktops, laptops, removable media, personal devices, or unapproved cloud services.
Users must ensure that sensitive information under their control is protected from unauthorized access.
Users must immediately report any suspected data exposure, loss, or unauthorized access to the Information Security Team.
System and Security Administrator Responsibilities
System administrators must implement encryption, access controls, and appropriate security configurations on approved storage systems.
Security administrators must monitor systems for unauthorized storage of sensitive information.
Administrators must conduct periodic audits to ensure compliance with this policy.
Administrators must provide user guidance and security awareness training regarding proper handling of sensitive data.
2.Prohibited Activities
Storing sensitive information in unencrypted or cleartext files is strictly prohibited.
Transmitting sensitive information over unsecured or unencrypted channels without authorization is prohibited.
3.Disciplinary Actions
Violations of this policy may result in disciplinary action.
Disciplinary measures may include written warnings, mandatory retraining, suspension of system access, termination of employment, and possible legal action depending on the severity of the violation.

Part 2: Map Your Actions to the ISO/IEC 27002 Information Security Controls

Describe what you have already done in response to four of the security controls.

• Information security policies
New policy clauses were created prohibiting users from storing sensitive information in cleartext files. The policy defines proper storage locations (encrypted file servers) and establishes enforcement measures.
• Allocation of information security responsibilities
Responsibilities were clearly defined for users, system administrators, and security administrators. Users must store data securely, while administrators must monitor and enforce compliance.
• Information security awareness, education, and training
Users were informed about secure storage requirements and instructed not to store sensitive data locally. This reduces negligent behavior.
• Technical vulnerability management
The security administrator reviewed systems and deleted cleartext files from the TargetWindows01 system. This action reduced the immediate exposure risk and demonstrated monitoring activity.

Identify the five security controls that are not applicable to this case.

Five Security Controls Not Applicable to This Case
The following controls are not directly related to the specific risk of sensitive information stored in cleartext files:
Enforce intellectual property rights
Protection of organizational records
Correct data processing
Business continuity management
Management of information security incidents
These controls focus on broader governance, legal compliance, operational continuity, or data accuracy rather than improper storage of unencrypted files.

Describe what you could do to implement the remaining security control.

Remaining Security Control and How to Implement It• Data protection and privacy of personal information
To implement this control, Acme Corporation should:
Enforce encryption of sensitive files at rest and in transit.
Implement Data Loss Prevention (DLP) tools to detect and block unauthorized storage of sensitive data.
Apply strict access controls to sensitive information.
Configure systems to prevent saving sensitive files to local drives.
This would move the organization from reactive deletion of files to proactive technical enforcement.

Part 3: Harden TargetWindows01

Make a screen capture showing the **activated Windows Update service**.

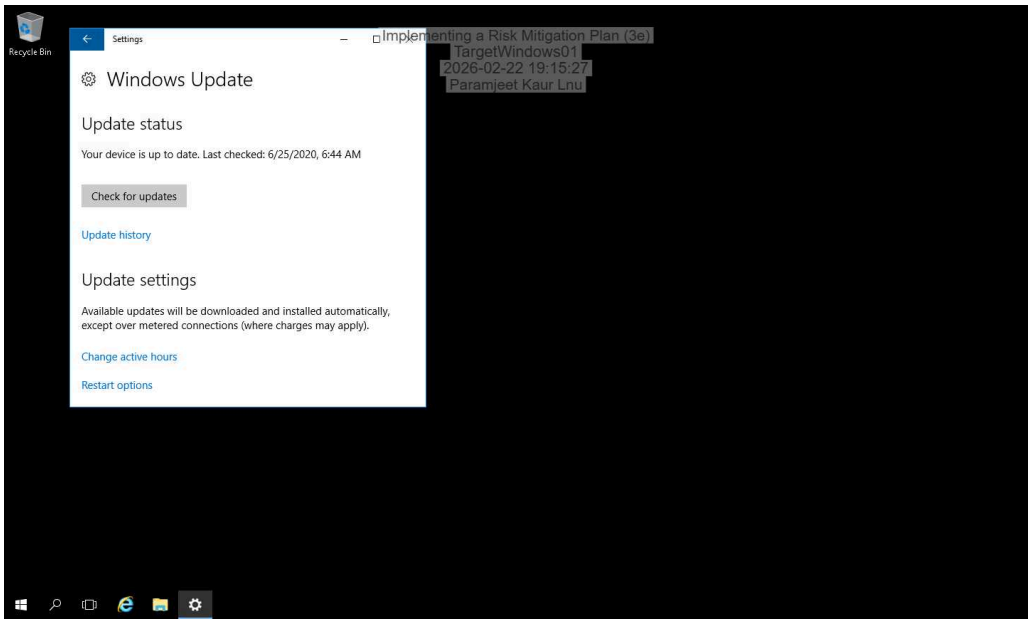

Make a screen capture showing the **disabled Microsoft FTP service**.

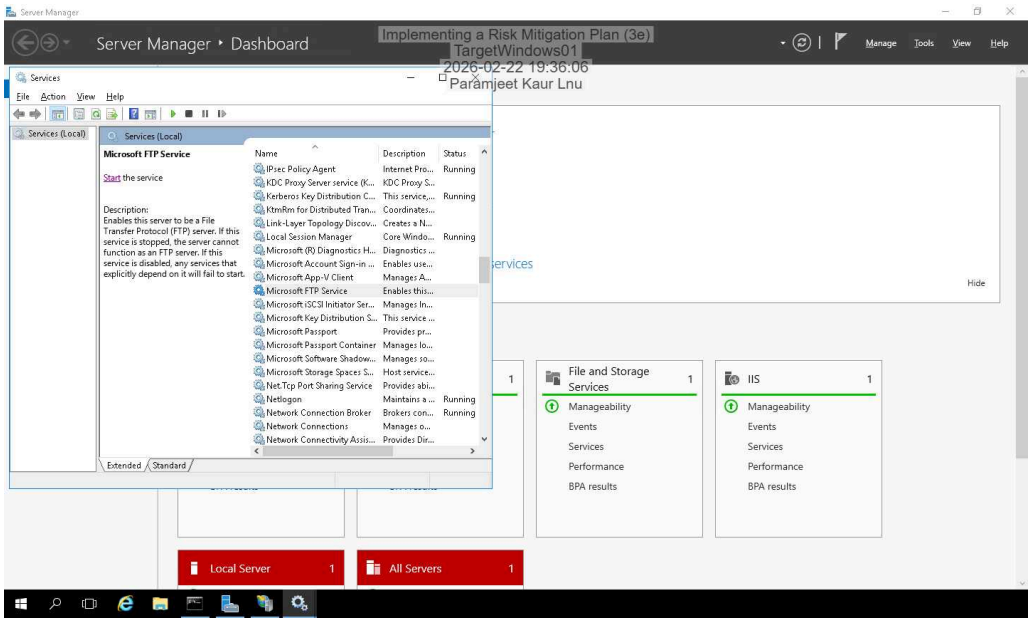
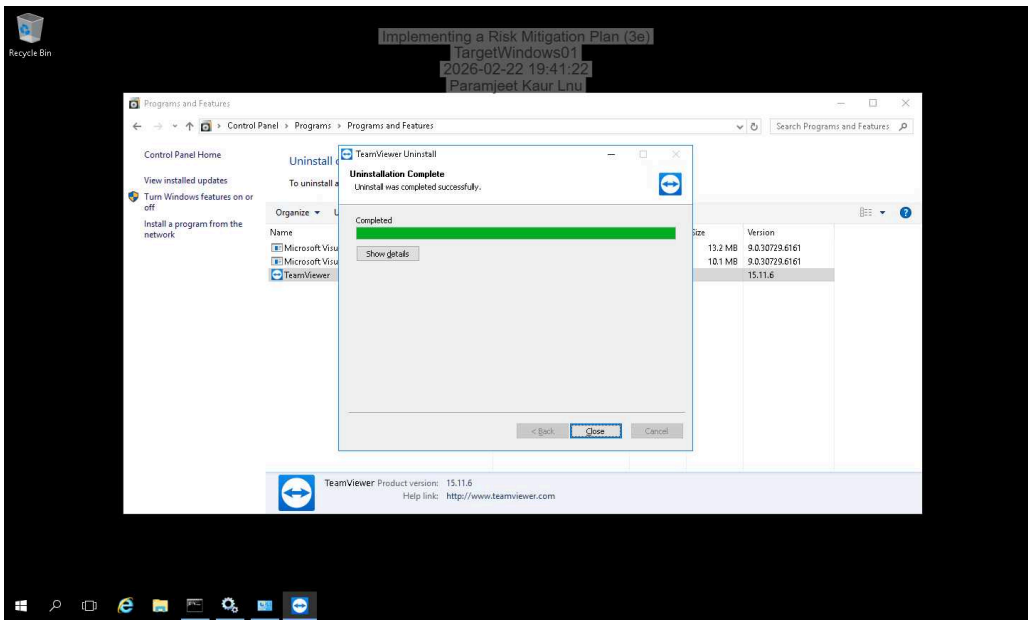
Make a screen capture showing the **uninstalled third-party management tool that you located**.